RA

26 W LED Lighting luminaire for street Lighting

Order Code	: 3126273
Product Code	: RA 025D 40SC00 WL 3K57

Product Data

Standard Features

Housing	: SW 306G painted aluminium injection housing
Diffuser	: Tempered transparent glass
Optic	: Wide angle lens
IP Grade	: IP66
Installation	: Pole mounted
Light Source	: Power LED

Optical & Electrical Features

Power Consumption	: 25.9 W
Final Luminous Flux	: 3574.9 lm
Efficacy	: 137.9 lm/W
Input Voltage	: 220-240 V AC
Frequency	: 50-60 Hz
Power Factor	: > 0,9
Surge Transient Protection	: 3.5 kV
Drive Current	: 500 mA
Correlated Color Temperature	: 4000K
Color Rendering Index	: >70

Photometric Curve

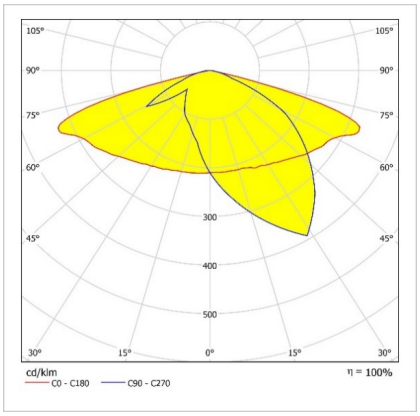

Other Features & Conditions

Operating Temperature Range	: -25 °C/+45 °C
Impact Resistance	: IK09
Led Life Time - L70	: > 90.700 hours @Ta= 45 °C

Optional Features

Correlated Color Temperatures	: 5000K, 6500K
DALI	: Yes

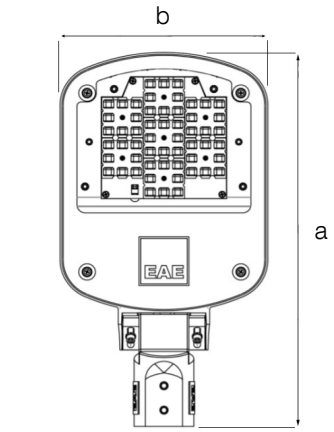

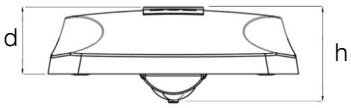

RA

26 W LED Lighting luminaire for street Lighting

3126273 RA 025D 40SC00 WL 3K57

Dimensions (mm)

	a	b	h	d
Standard	460	250	98	68

Weight (kg)

Standard	3,5

Vertical Installation Brackets

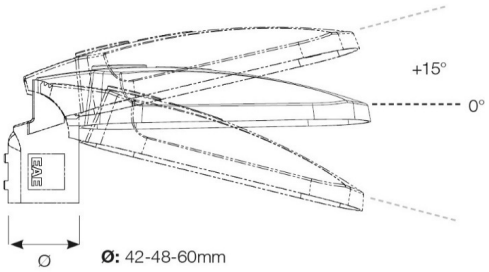

Horizontal Installation Brackets

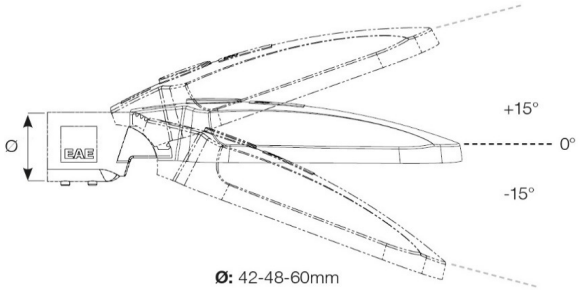

Vertical or Horizontal Application With Same Brackets

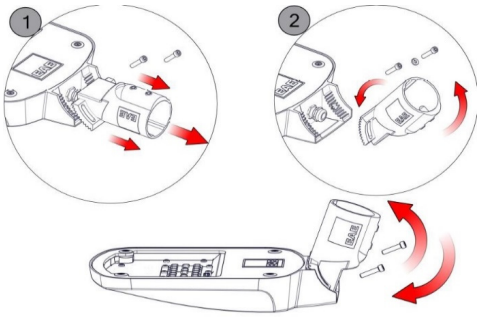

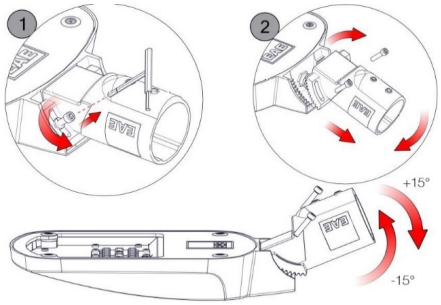

- EAE, reserves the right to make changes without prior notice.

engineering the light

EAE Aydınlatma A.Ş.
İkitelli Organize Sanayi Bölgesi Eski Turgut Özal Caddesi No:20 Başakşehir / İSTANBUL-TURKEY **Phone:** +90 212 413 21 00 (pbx) **Fax:** +90 212 549 37 90
www.eaeaydinlatma.com.tr

Revision date: 12.11.2018