GALIS

Surface Mounted 17 W Etanj LED Lighting Luminaire

Order Code	: 3133914
Product Code	: GLS 017U 40KC00 2K1 053 PG V.B

Product Data

Standard Features

Housing	: Aluminium extrusion housing
Diffuser	: Sanded glass
IP Grade	: IP66
Installation	: Surface mounted
Light Source	: Mid Power LED

Optical & Electrical Features

Power Consumption	: 17.1 W
Final Luminous Flux	: 1825.4 lm
Efficacy	: 106.4 lm/W
Input Voltage	: 220-240 V AC
Frequency	: 50-60 Hz
Power Factor	: > 0,9
Surge Transient Protection	: 1 kV
Drive Current	: 700 mA
Correlated Color Temperature	: 4000K
Color Rendering Index	: >80

Photometric Curve

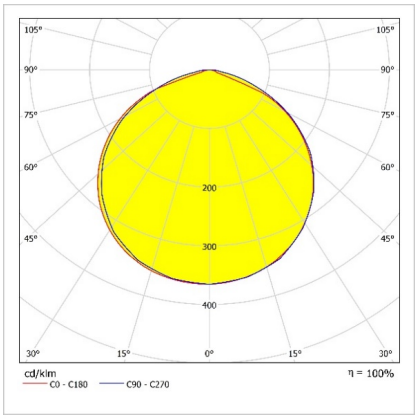

Other Features & Conditions

Operating Temperature Range	: -25 °C/+40 °C
Impact Resistance	: IK07
Led Life Time - L70	: > 72.000 hours @Ta= 40 °C

Optional Features

Correlated Color Temperatures	: 3000K, 6500K
DALI Option	: Yes

GALIS

Surface Mounted 17 W Etanj LED Lighting Luminaire

3133914 GLS 017U 40KC00 1K8 053 PG V.B

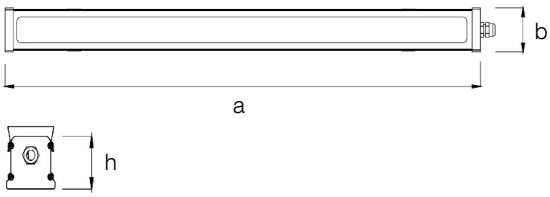

Dimension (mm)

	a	b	h	d
Standard	526	76	70.5	15

Weight (kg)

Standard	1,6

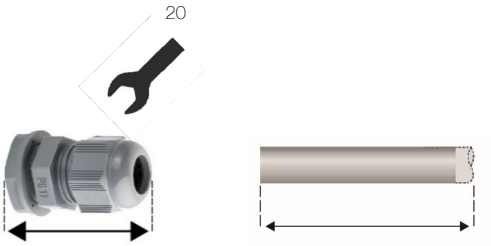

PG11 30mm

Standard Cable Dimension 50cm

Suspension Set

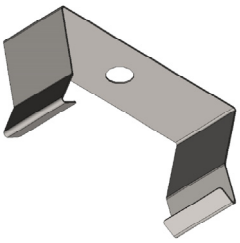

Stainless steel suspension set

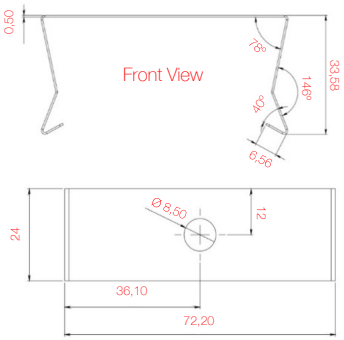

- EAE, reserves the right to make changes without prior notice.

engineering the light

EAE Aydınlatma A.Ş.
İkitelli Organize Sanayi Bölgesi Eski Turgut Özal Caddesi No:20 Başakşehir / İSTANBUL-TURKEY **Phone:** +90 212 413 21 00 (pbx) **Fax:** +90 212 549 37 90
www.eaeaydinlatma.com.tr

Revision date: 10.07.2018